

# 检测报告 Test Report

报告编号 SCL01I004952006E  
Report No. SCL01I004952006E

第 1 页 共 4 页  
Page 1 of 4

申请单位 广州市鸿利光电股份有限公司  
Applicant GUANGZHOU HONGLI OPTO-ELECTRONIC CO.,LTD.  
地 址 广州市花都区花东镇先科一路1号  
Address NO.1 XIANKE YI ROAD,HUADONG TOWN,HUADU  
DISTRICT,GUANGZHOU,CHINA.

以下测试之样品及样品信息由申请者提供并确认  
The following sample(s) and sample information was/were submitted and identified by/on the behalf of the client

样品名称 HIGH POWER LED E  
Sample Name HIGH POWER LED E  
样品接收日期 2016.01.19  
Sample Received Date Jan. 19, 2016  
样品检测日期 2016.01.19-2016.01.26  
Testing Period Jan. 19, 2016 to Jan. 26, 2016

检测要求 根据客户要求, 对所提交样品中的氟(F), 氯(Cl), 溴(Br), 碘(I)进行测试。

Test Requested As specified by client, to test Fluorine(F), Chlorine(Cl), Bromine(Br), Iodine(I) in the submitted sample(s).

检测依据/检测结果 请参见下页。  
Test Method/Test Result(s) Please refer to the following page(s).

主 检 刘少蔚  
Tested by 刘少蔚  
批准 刘少蔚  
Approved by 刘少蔚



刘少蔚  
技术经理 Technical Manager

审 核 夏理  
Reviewed by 夏理  
日 期 2016.01.26  
Date

No. R177730356

华测检测认证集团股份有限公司  
Centre Testing International Group Co.,Ltd.

广东省深圳市宝安区70区鸿威工业园  
Hongwei Industrial Zone, Bao'an 70 District, Shenzhen, Guangdong, China

# 检测报告 Test Report

报告编号 SCL01I004952006E  
Report No. SCL01I004952006E

第 2 页 共 4 页  
Page 2 of 4

## 检测依据 Test Method

测试项目 Test Item(s)	测试方法 Test Method	测试仪器 Measured Equipment(s)
氟(F) Fluorine(F)	参考BS EN 14582:2007 Refer to BS EN 14582:2007	IC
氯(Cl) Chlorine(Cl)	参考BS EN 14582:2007 Refer to BS EN 14582:2007	IC
溴(Br) Bromine(Br)	参考BS EN 14582:2007 Refer to BS EN 14582:2007	IC
碘(I) Iodine(I)	参考BS EN 14582:2007 Refer to BS EN 14582:2007	IC

## 检测结果 Test Result(s)

测试项目 Test Item(s)	结果 Result	方法检出限 MDL
<b>卤素 Halogen(s)</b>		
氟(F) Fluorine(F)	183 mg/kg	10 mg/kg
氯(Cl) Chlorine(Cl)	N. D.	10 mg/kg
溴(Br) Bromine(Br)	N. D.	10 mg/kg
碘(I) Iodine(I)	N. D.	10 mg/kg

测试样品/部位描述 所有部件混测（非金属）  
Tested Sample/Part Description Mixed test, all parts(Nonmetal)

备注: -N.D. = 未检出（小于方法检出限）  
-mg/kg= ppm = 百万分之一

**Remark:** -The sample(s) was/were analyzed on behalf of the applicant as mixing sample in one testing. The above result(s) was/were only given as the informality value and only for reference.

-MDL = Method Detection Limit  
-N.D. = Not Detected (<MDL)  
-mg/kg = ppm = parts per million

# 检测报告 Test Report

报告编号 SCL01I004952006E  
Report No. SCL01I004952006E

第 3 页 共 4 页  
Page 3 of 4

## 检测流程 Test Process

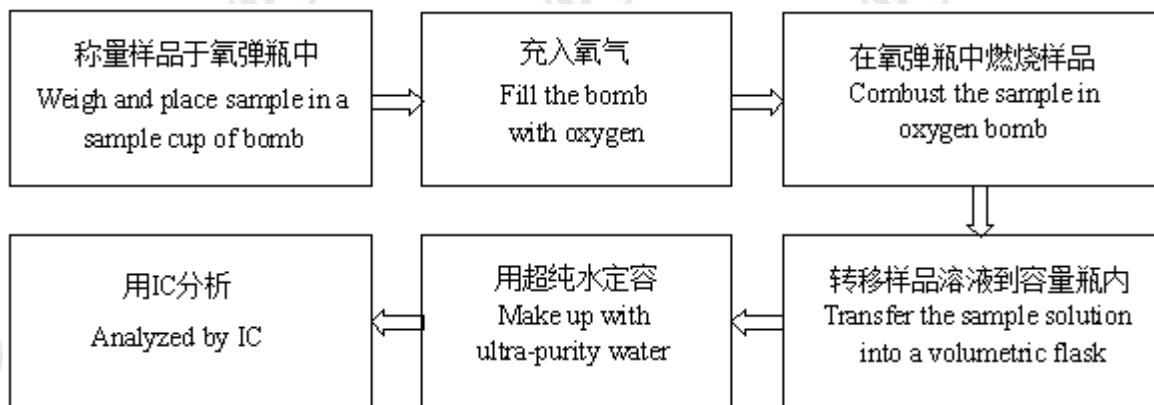

# 检测报告 Test Report

报告编号 SCL01I004952006E  
Report No. SCL01I004952006E

第 4 页 共 4 页  
Page 4 of 4

## 样品图片 Photo(s) of the sample(s)

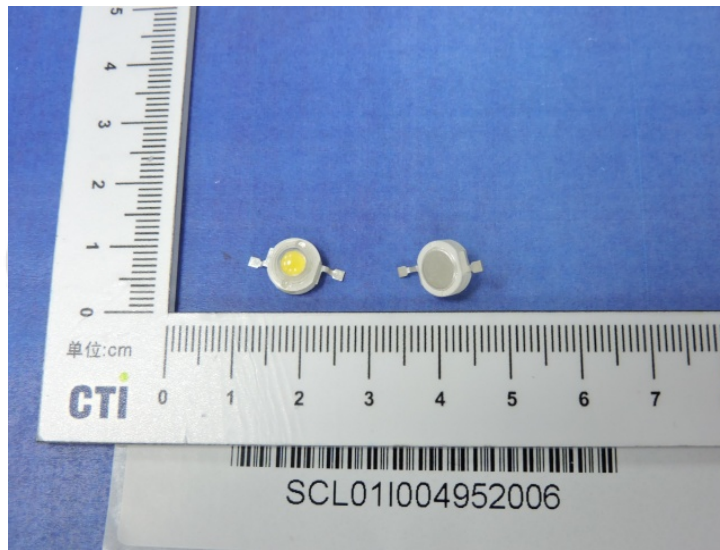

\*\*\*报告结束\*\*\*  
\*\*\* End of Report \*\*\*

检测报告无批准人签字及“报告专用章”无效，本报告检测结果仅对受测样品负责。未经CTI书面同意，不得部分复制本报告。

The test report is effective only with both signature and specialized stamp. The result(s) shown in this report refer only to the sample(s) tested. Without written approval of CTI, this report can't be reproduced except in full.