



检测报告

Test Report

报告编号 A2220579676101025E
Report No. A2220579676101025E

第 1 页 共 4 页
Page 1 of 4

报告抬头公司名称 鸿利智汇集团股份有限公司广州分公司
Company Name HONGLI ZHIHUI GROUP CO.,LTD. GUANGZHOU BRANCH
shown on Report
地 址 广州市花都区花东镇先科一路 1 号 2 栋 316 室
Address ROOM 316, BUILDING 2, NO.1, XIANKE YI ROAD, HUADONG TOWN, HUADU DISTRICT, GUANGZHOU, CHINA

以下测试之样品及样品信息由申请者提供并确认

The following sample(s) and sample information was/were submitted and identified by/on the behalf of the applicant

样品名称 LED TOP(PCT)
Sample Name LED TOP(PCT)
样品接收日期 2022.12.27
Sample Received Date Dec. 27, 2022
样品检测日期 2022.12.27-2023.01.11
Testing Period Dec. 27, 2022 to Jan. 11, 2023

检测要求 根据客户要求, 对所提交样品中的氟(F), 氯(Cl), 溴(Br), 碘(I)进行测试。
Test Requested As specified by client, to test Fluorine (F), Chlorine (Cl), Bromine (Br), Iodine (I) in the submitted sample(s).

检测依据/检测结果 请参见下页。
Test Method/Test Result(s) Please refer to the following page(s).

批 准
Approved by

郑晴涛

日 期
Date

2023.01.11

郑晴涛

技术经理 Technical Manager

No. R262624266

广东省深圳市宝安区新安街道兴东社区华测检测大楼

华测检测认证集团股份有限公司

Centre Testing International Group Co.,Ltd.

CTI Building, Xing Dong Community, Xin'an Sub-district, Bao'an District, Shenzhen City, Guangdong Province, P.R. China

检测报告

Test Report

报告编号 A2220579676101025E
Report No. A2220579676101025E

第 2 页 共 4 页
Page 2 of 4

检测依据 Test Method

测试项目 Tested Item(s)	测试方法 Test Method	测试仪器 Measured Equipment(s)
氟 Fluorine (F)	参考 EN 14582:2016 Refer to EN 14582:2016	IC
氯 Chlorine (Cl)	参考 EN 14582:2016 Refer to EN 14582:2016	IC
溴 Bromine (Br)	参考 EN 14582:2016 Refer to EN 14582:2016	IC
碘 Iodine (I)	参考 EN 14582:2016 Refer to EN 14582:2016	IC

检测结果 Test Result(s)

测试项目 Tested Item(s)	结果 Result	方法检出限 MDL
	025	
氟 Fluorine (F)	63 mg/kg	10 mg/kg
氯 Chlorine (Cl)	N.D.	10 mg/kg
溴 Bromine (Br)	N.D.	10 mg/kg
碘 Iodine (I)	N.D.	10 mg/kg

样品/部位描述 Sample/Part Description

序号 No.	CTI 样品 ID CTI Sample ID	描述 Description
1	025	LED TOP PCT (整体测试) LED TOP PCT(Tested as a whole)

备注: -按照目前手段, 样品无法进一步拆分, 样品整体测试, 测试结果不代表整体测试样品中任何一种单一材质的含量。

-N.D. = 未检出 (小于方法检出限)

-mg/kg = ppm = 百万分之一

Remark: -The sample(s) was tested as a whole, because it's impossible to disassemble or separate it by current equipment and technology. The result(s) shown on this report may be different from the content of any homogeneous material.

-MDL = Method Detection Limit

-N.D. = Not Detected (<MDL)

-mg/kg = ppm = parts per million

检测报告 Test Report

报告编号 A2220579676101025E
Report No. A2220579676101025E

第 3 页 共 4 页
Page 3 of 4

检测流程 Test Process

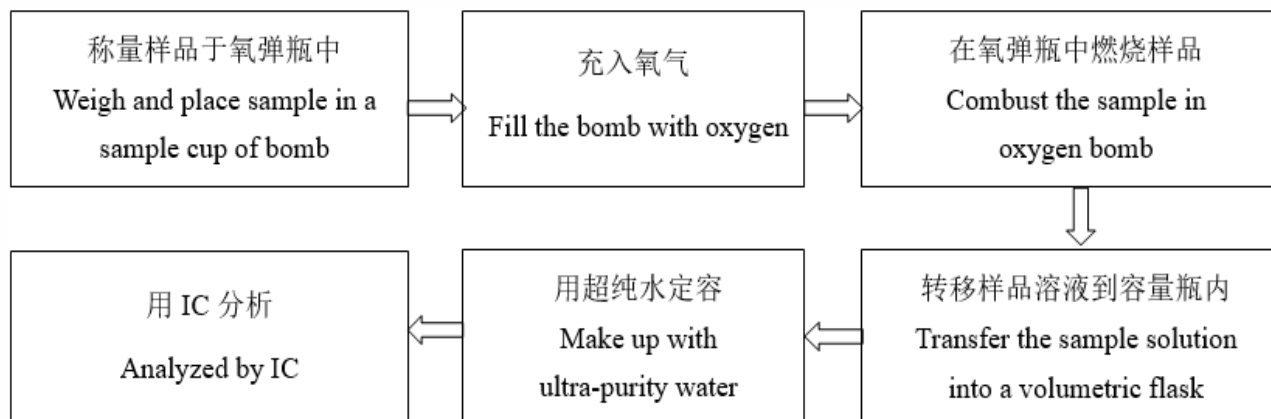

检测报告 Test Report

报告编号 A2220579676101025E
Report No. A2220579676101025E

第 4 页 共 4 页
Page 4 of 4

样品图片

Photo(s) of the sample(s)

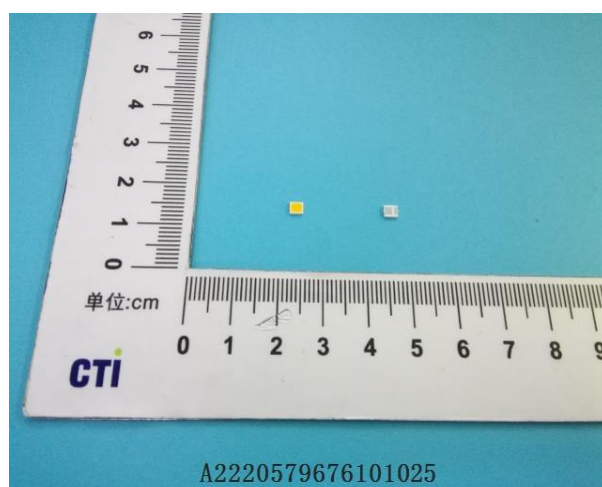

声明 Statement:

1. 检测报告无批准人签字、“专用章”及报告骑缝章无效;

This report is considered invalid without approved signature, special seal and the seal on the perforation;

2. 报告抬头公司名称及地址、样品及样品信息由申请者提供, 申请者应对其真实性负责, CTI 未核实其真实性;

The Company Name shown on Report and Address, the sample(s) and sample information was/were provided by the applicant who should be responsible for the authenticity which CTI hasn't verified;

3. 本报告检测结果仅对受测样品负责;

The result(s) shown in this report refer(s) only to the sample(s) tested;

4. 未经 CTI 书面同意, 不得部分复制本报告;

Without written approval of CTI, this report can't be reproduced except in full;

5. 如检测报告中的英文内容与中文内容有差异, 以中文为准。

In case of any discrepancy between the English version and Chinese version of the testing reports (if generated), the Chinese version shall prevail.

*** 报告结束 ***

*** End of Report ***

