



# 检测报告

## Test Report

报告编号 A2220579676101021E  
Report No. A2220579676101021E第 1 页 共 4 页  
Page 1 of 4

报告抬头公司名称 鸿利智汇集团股份有限公司广州分公司  
**Company Name** HONGLI ZHIHUI GROUP CO.,LTD. GUANGZHOU BRANCH  
**shown on Report**  
地 址 广州市花都区花东镇先科一路 1 号 2 栋 316 室  
**Address** ROOM 316, BUILDING 2, NO.1, XIANKE YI ROAD, HUADONG TOWN, HUADU DISTRICT, GUANGZHOU, CHINA

以下测试之样品及样品信息由申请者提供并确认

**The following sample(s) and sample information was/were submitted and identified by/on the behalf of the applicant**

样品名称 LED TOP(PPA)  
Sample Name LED TOP(PPA)  
样品接收日期 2022.12.27  
Sample Received Date Dec. 27, 2022  
样品检测日期 2022.12.27-2023.01.11  
Testing Period Dec. 27, 2022 to Jan. 11, 2023

**检测要求** 根据客户要求, 对所提交样品中的氟(F), 氯(Cl), 溴(Br), 碘(I)进行测试。  
**Test Requested** As specified by client, to test Fluorine (F), Chlorine (Cl), Bromine (Br), Iodine (I) in the submitted sample(s).

**检测依据/检测结果** 请参见下页。  
**Test Method/Test Result(s)** Please refer to the following page(s).

批准  
Approved by

郑晴涛

日期  
Date

2023.01.11

郑晴涛

技术经理 Technical Manager

No. R262624266

广东省深圳市宝安区新安街道兴东社区华测检测大楼

华测检测认证集团股份有限公司

Centre Testing International Group Co.,Ltd.  
检验检测专用章  
Inspection & Testing Services

CTI Building, Xing Dong Community, Xin'an Sub-district, Bao'an District, Shenzhen City, Guangdong Province, P.R. China

# 检测报告

## Test Report

报告编号 A2220579676101021E  
Report No. A2220579676101021E

第 2 页 共 4 页  
Page 2 of 4

### 检测依据 Test Method

测试项目 Tested Item(s)	测试方法 Test Method	测试仪器 Measured Equipment(s)
氟 Fluorine (F)	参考 EN 14582:2016 Refer to EN 14582:2016	IC
氯 Chlorine (Cl)	参考 EN 14582:2016 Refer to EN 14582:2016	IC
溴 Bromine (Br)	参考 EN 14582:2016 Refer to EN 14582:2016	IC
碘 Iodine (I)	参考 EN 14582:2016 Refer to EN 14582:2016	IC

### 检测结果 Test Result(s)

测试项目 Tested Item(s)	结果 Result	方法检出限 MDL
	021	
氟 Fluorine (F)	N.D.	10 mg/kg
氯 Chlorine (Cl)	N.D.	10 mg/kg
溴 Bromine (Br)	N.D.	10 mg/kg
碘 Iodine (I)	N.D.	10 mg/kg

### 样品/部位描述 Sample/Part Description

序号 No.	CTI 样品 ID CTI Sample ID	描述 Description
1	021	LED TOP PPA (整体测试) LED TOP PPA(Tested as a whole)

**备注:** -按照目前手段, 样品无法进一步拆分, 样品整体测试, 测试结果不代表整体测试样品中任何一种单一材质的含量。

-N.D. = 未检出 (小于方法检出限)

-mg/kg = ppm = 百万分之一

**Remark:** -The sample(s) was tested as a whole, because it's impossible to disassemble or separate it by current equipment and technology. The result(s) shown on this report may be different from the content of any homogeneous material.

-MDL = Method Detection Limit

-N.D. = Not Detected (<MDL)

-mg/kg = ppm = parts per million

# 检测报告 Test Report

报告编号 A2220579676101021E  
Report No. A2220579676101021E

第 3 页 共 4 页  
Page 3 of 4

## 检测流程 Test Process

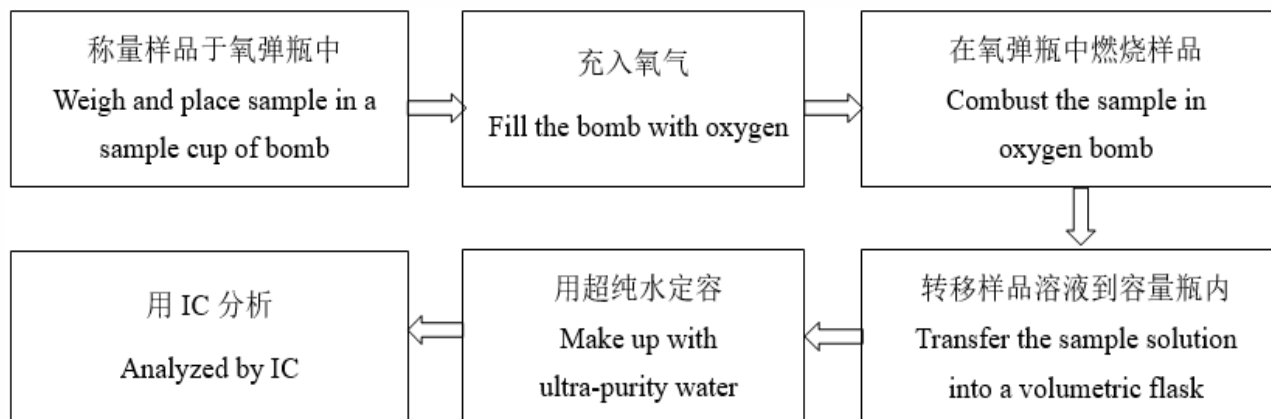

# 检测报告 Test Report

报告编号 A2220579676101021E  
Report No. A2220579676101021E

第 4 页 共 4 页  
Page 4 of 4

## 样品图片

### Photo(s) of the sample(s)

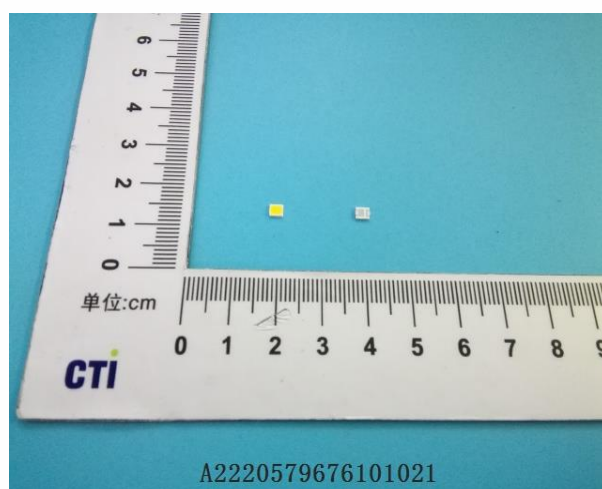

#### 声明 Statement:

1. 检测报告无批准人签字、“专用章”及报告骑缝章无效;  
This report is considered invalid without approved signature, special seal and the seal on the perforation;
2. 报告抬头公司名称及地址、样品及样品信息由申请者提供, 申请者应对其真实性负责, CTI 未核实其真实性;  
The Company Name shown on Report and Address, the sample(s) and sample information was/were provided by the applicant who should be responsible for the authenticity which CTI hasn't verified;
3. 本报告检测结果仅对受测样品负责;  
The result(s) shown in this report refer(s) only to the sample(s) tested;
4. 未经 CTI 书面同意, 不得部分复制本报告;  
Without written approval of CTI, this report can't be reproduced except in full;
5. 如检测报告中的英文内容与中文内容有差异, 以中文为准。  
In case of any discrepancy between the English version and Chinese version of the testing reports (if generated), the Chinese version shall prevail.

\*\*\* 报告结束 \*\*\*  
\*\*\* End of Report \*\*\*